

Welcome to the Caribbean Metastatic Breast Cancer Care Navigation Program





DISCLAIMER

Funding for this project has been provided by Pfizer Medical Grants, ASCO Foundation and Conquer Cancer

**Do you have a caregiver(s) or someone
with you on this call?**



Yes

No

Prefer not to answer



Background



In the Caribbean, there are very limited resources available to serve the needs of persons with metastatic disease.

Our project aims to develop a program that caters to the specific needs of participants to improve quality of care and equity resulting in an improved quality of life given the quantity of life.

The program has been customized from MBC patients lived experiences, combined with expert contributions from our regional research team.

Collaborating Caribbean Territories

The Bahamas

Barbados

Grenada

Jamaica

St Lucia

Trinidad & Tobago



Collaborating Institutions

**The University of
Trinidad & Tobago**

**The University of the
West Indies, Cavehill,
Barbados**

**The University of the
West Indies, Mona,
Jamaica**

**The University
Hospitals of the West
Indies**

**St James Medical
Complex,
Trinidad & Tobago**

**Millenium Heights
Medical Complex, St
Lucia**

**The Vaughan A. Lewis
Institute for Research
and Innovation
(VALIRI)**

**St Georges University,
Grenada**

**Windward Islands
Research & Education
Foundation
(WINDREF)**

Project Team Barbados



Professor Simon Anderson
Principal Investigator
Barbados



Dr. Natalie Greaves
Co-Investigator
Barbados



Prof. Juliet Daniel
Co-Investigator
Barbados



Nr. Martinette Forde
Site Coordinator
Barbados



Dr. Ian Lewis
Oncologist
Barbados



Dr. Margaret Oshea
Oncologist
Barbados



Lived Researcher
Barbados

Project Team Grenada

- Caribbean Cancer Portal



Dr. Lindonne Telesford
Principal Investigator
Grenada



Nr. Kinda Francis
Site Coordinator
Grenada



Mr. Imi Chitterman
Project Technical Support
Grenada



Nr. Eunice Baptiste
Oncology Nurse
Grenada



Nr. Nesona Louison
Oncology Nurse
Grenada



Lived Researcher
Grenada

Project Team Jamaica



Dr. Dwight Lowe
Principal Investigator
Jamaica



Dr. Latoya Reid
Co-Investigator
Jamaica



Nr. Carol Jones Cooper
Site Coordinator Research
Jamaica



Lived Researcher
Jamaica

Project Team St. Lucia



Dr Aviane Auguste
Principal Investigator
St Lucia



Dr. Asha Martin
Co-Investigator
St. Lucia



Dr. Owen Gabriel
Oncologist
St. Lucia



Ms. Tricia Black
Site Coordinator
St. Lucia



Lived Researcher
St. Lucia

Project Team/ Coordinating Site Trinidad & Tobago



**Principal Investigator
Trinidad and Tobago**



**Prof. Jameel Ali
Co-Investigator
Trinidad and Tobago**



**Ms. Kristy Samaroo
Project Coordinator**



**Ms. Chelsea Parsad
Site Coordinator
Trinidad and Tobago**



**Dr. Cemonne Nixon
Oncologist
Trinidad & Tobago**



**Ms. Ariel Harrichan
Asst Project Coordinator
Trinidad and Tobago**



**Mr. Neil Philip
Project Support
Trinidad and Tobago**



**Lived Researcher
Trinidad and Tobago**

Primary Research Goals



What is the prevailing perception of quality of care, quality of life, and equity among MBC patients in the Caribbean?

Can these important health indicators be improved by the introduction of a patient-centered care navigation program?

METHODOLOGY

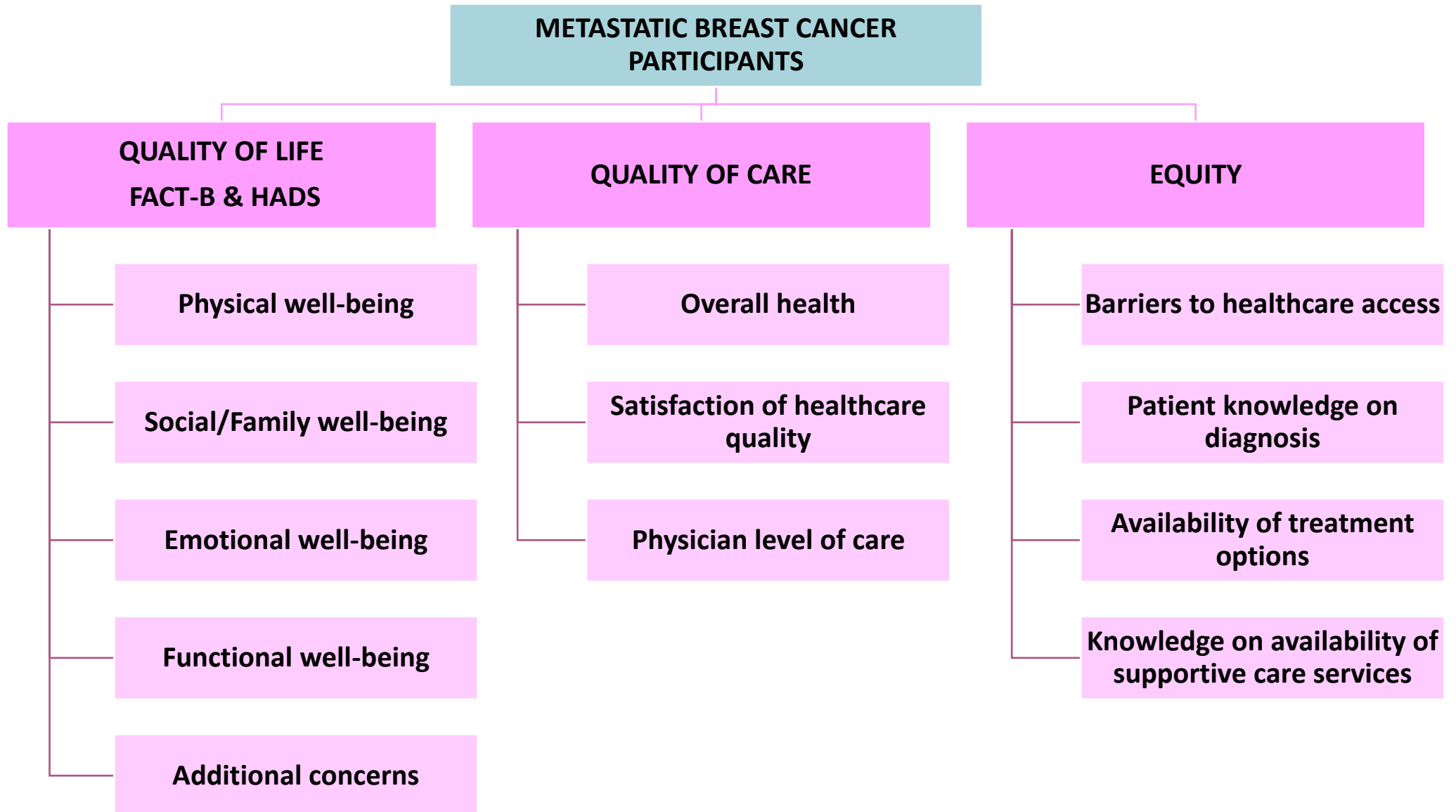

Care Navigation Program – August to September

-AUGUST SCHEDULE-

MODULE	FACILITATOR	DATE AND TIME
Introductory Meeting Launch of Care Navigation Program	Meet the MBC Caribbean Research Team and Module Facilitators	Mon 11 th Aug 6pm to 7pm
Psychosocial Wellbeing - Session 1	Dr Tamara Green, Consultant in Psychosocial Oncology & Community-Based Palliative Care Physician	Wed 13 th Aug 6pm to 8pm
Psychosocial Wellbeing - Session 2	Dr Tamara Green, Consultant in Psychosocial Oncology & Community-Based Palliative Care Physician	Fri 15 th Aug 6pm to 8pm
Physical Activity & Exercise Session 1	Simone Kissoon, BSc, MBA, MSc, E-RYT 500, Certified Yoga Instructor	Tue 19 th Aug 6pm to 7:30pm
Spiritual Wellbeing - Session 1	Anderson Kellman - Counselling Psychologist	Thur 21 st Aug 6pm to 8pm
Spiritual Wellbeing - Session 2	Anderson Kellman - Counselling Psychologist	Mon 25 th Aug 6pm to 8pm
Physical Activity & Exercise Session 2	Simone Kissoon, BSc, MBA, MSc, E-RYT 500, Certified Yoga Instructor	Tue 26 th Aug 6pm to 7:30pm

-SEPTEMBER - OCTOBER SCHEDULE-

MODULE	FACILITATOR	DATE AND TIME
Nutrition - Session 1	Nelisha Hosein , Registered Dietitian, Nutritionist	Wed 3 rd Sept 6pm to 7:30pm
Nutrition - Session 2	Nelisha Hosein , Registered Dietitian, Nutritionist	Thur 4 th Sept 6pm to 7:30pm
Symptom Management	Dr Chelsea Garcia - Palliative, Hospice & Internal Medicine Consultant	Tue 9 th Sept 6pm to 8pm
Supportive Care Services	Dr Chelsea Garcia - Palliative, Hospice & Internal Medicine Consultant	Tue 16 th Sept 6pm to 8pm
Caregiver Support - Session 1	Chaplain Neive George - Palliative Care Therapist	Mon 22 nd Sept 6pm to 8pm
Caregiver Support - Session 2	Chaplain Neive George - Palliative Care Therapist	Tue 23 rd Sept 6pm to 8pm
Legal & Financial Planning	Ria Ramoutar - Attorney-at-Law	Fri 3 rd Oct 6pm to 8pm



Actively participate
in all the sessions of the program

**Give us
your
honest
feedback**

- We would like to hear from you on how each module may or may not have benefitted you.
- We would also like to know if the Care Navigation Program was beneficial to you in any way.

Your Role

Research Outcomes

Approaches in diagnosis and treatment

Levels of late-stage diagnosis (MBC) and factors that affect disease progression

Gaps in patient education, including factors that contribute to delays in seeking care and impediments to shared decision-making

Gaps among MBC-treating physicians in providing standardized care, patient education, treatment options, and empowerment

Disparities among health systems with respect to the care and outcomes of MBC patients

MBC patient perspectives on their QoC, QoL, and equity

Support services available and the level of awareness among MBC patients

Measuring the impact of exposure to an MBC patient-centered Care Navigation Program

How to use this platform

- Muting
- Using the chatbox
- Finding the raise hand icon
- Always join using your assigned number – CNP777
- Join with video off
- The Zoom Link is the same for all sessions

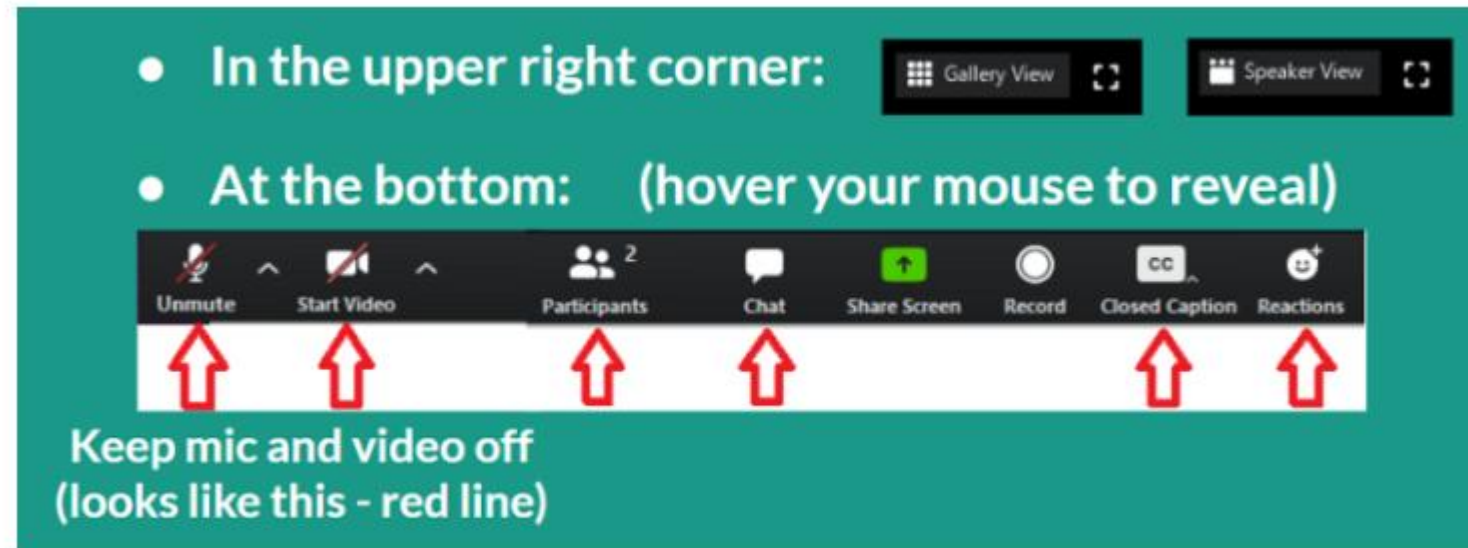

These are closed sessions and by invitation only. All sessions in this program are being recorded, and your voice may be heard. We have taken steps to protect your privacy. Recordings will be shared on the Caribbean Cancer Portal to help others, and may also be used for research, training, or program evaluation. Identifying details will be removed wherever possible.

Questions?

**You can type in the chatbox, or use
the raise hand function to speak**

<https://caribcan.org/care-navigation-program/>